



Psychoanalytic Training Program

www.blantonpeale.org



2024 - 2025

Welcome Message

Dr. Marcelo Gomes, PhD
Director of Psychoanalytic Training



Blanton–Peale Psychoanalytic Training Program has a long institutional history of training mental health professionals in New York City since the 1960s. Our training process is robust and contextual, incorporating the best practices for psychoanalytic praxis in contemporary reality. With solid experience and a clinical presence in the heart of the city, our program provides candidates with a comprehensive training experience.

At our institution, we are delighted to have a team of highly qualified faculty and training analysts who possess a wealth of knowledge and experience in the field of classical and contemporary psychoanalytic thought. We believe that our faculty members and training analysts are among the best in the field and are deeply committed to delivering the highest quality of training in clinical practice.

We provide a four-year program that qualifies graduates for licensure in New York State, integrated with a clinic that provides training experience and serves a diverse population of thousands of patients each month.

Navigating Training



Dr. Simone LeConte-Parker, DMin, LMSW *Psychoanalytic Training Program Coordinator*

The Blanton-Peale Psychoanalytic Training Program is intentionally designed to equip candidates with the necessary skills and knowledge to excel in the field of psychoanalysis. Through this program, candidates receive comprehensive training including clinical skills, analytic listening, and theoretical foundations. Overall, the Blanton-Peale Psychoanalytic Training Program is an outstanding opportunity for individuals who aspire to become exceptional psychoanalysts.

Here are some of the unique aspects of our program:

- CTC - A Clinical Training Conference that takes place once a week and offers diverse clinical presentations and different theoretical perspectives.
- Weekly community meetings where all analysts in training gather with the director for an informal conversation about any topic chosen by the candidates.

About the Program

Blanton-Peale is training the next generation of mental health professionals for New York City. Its Psychoanalytic Training Program is a rigorous and unique program that leads to a certificate in psychoanalysis. Those who complete the program, if not already licensed, may sit for an exam to become a New York State licensed psychoanalyst.

Besides the classical psychoanalytic components, three major emphases are also offered: Contemporary Psychoanalytic Thought, Spirituality (broadly defined), Diversity, Inclusivity and Culture. The focus of the three emphases is to offer contextual learning experiences to analysts in training where they can connect psychoanalytic praxis with contemporary realities in the consultation room.

Blanton-Peale offers a multi-modal approach to psychoanalytic training that encompasses classical to contemporary perspectives. Blanton-Peale welcomes anyone with a master's degree who is interested in psychoanalytic training. Applicants to the program come from a broad range of backgrounds, including the traditional mental health disciplines of psychology, social work, and medicine, as well as religion, education, the arts, humanities, and law.

The Program, modeled on traditional psychoanalytic training, consists of three components:

Comprehensive course work, which can be completed in four years, clinical Experience under supervision, and the candidate's own experience of personal analysis.

Application Process

Entrance requirements:

- Graduation from an accredited academic institution with a master's degree or higher. (Applicants with master's degrees from outside the US should speak with the Director of Psychoanalytic Training for foreign degree equivalency evaluation instructions.)
- Demonstration of appropriate personal and professional background to undertake comprehensive and intensive training in psychoanalysis.
- Applicants whose first language is not English must demonstrate the ability to work in English in the nuanced, complex setting of psychoanalytic sessions. Scores from the Test of English as a Foreign Language (TOEFL) exam or equivalent may be requested.

Application Procedures:

1. Personal Statement
2. The completed application form
3. Official transcripts sent directly from all colleges, seminaries, and other graduate programs
4. A non-refundable application fee of \$75. Please make your check payable to Blanton-Peale Institute
5. A curriculum vitae or resume
6. Two letters of recommendation sent directly from persons who are familiar enough with you to be able to provide us with meaningful information about your preparation and appropriateness for psychoanalytic training at Blanton-Peale
7. A brief statement indicating specific occupational and financial resources that will support you during your psychoanalytic training at Blanton-Peale

International Students

Blanton-Peale Graduate Institute is registered with the U.S. State Department (e.g. SEVP or SEVIS) to assist international students with F-1 Visas.

**Detailed
application
information**



Training Tracks

The LP Track

This track prepares students to sit for the New York State License Exam in Psychoanalysis (LP) and includes the necessary clinical hours required for licensure.

The LCSW Track

The LCSW Track is designed for those who hold an LMSW license or an MSW degree with a New York State-issued Limited Permit, and want to become an LCSW. Since these residents may not practice independently, they will work with patients at the Blanton-Peale clinic under the supervision of an LCSW.

The Already-Licensed Track

The Already-Licensed Track is designed for those who are legally able to practice psychoanalysis within the jurisdiction where they will be completing their clinical experience. In New York State that includes licenses that contain psychoanalysis in the scope of practice (LP, LCSW, PhD or PsyD in Psychology, MD, NP, PA). Applicants from outside New York State should speak with the Director of Training to discuss considerations for the jurisdiction in which that applicant lives and/or will be practicing.

Clinical Hours

Blanton–Peale Psychoanalytic Training Program offers clinical placement opportunities in the heart of New York City.

Blanton–Peale Counseling Center is an outpatient mental health center providing therapy to people representing the full diversity of New York City. We're conveniently located in Midtown Manhattan, within walking distance of most subway and train lines. We provide affordable psychotherapy that is sensitive to patient's beliefs, values, and background.

Why is this important?

In order to obtain licensure in New York State, aspiring psychoanalysts are required to complete 1000 hours of clinical work as part of their training requirements. This hands-on experience is crucial for developing the necessary skills, knowledge, and expertise required for success in the field. Therefore, it is highly recommended to choose a program that offers clinical placement, as it is not just important, but essential for meeting both graduation and license requirements.





Program Structure

Analysis

Blanton-Peale requires personal psychoanalysis at least twice weekly during the duration of the training. 3 to 5 times weekly strongly recommended.

Minimum requirement: 300 clock hours.

Coursework

Coursework consists of 702 clock hours (39 courses of 18 clock hours each)

Supervision

- A minimum of 200 clock hours with a minimum of 2 different supervisors through the course of the training.
- At least 50 clock hours of supervision with one supervisor focused on one case
- At least 100 clock hours with the same or other supervisor focused on other clinical cases
- At least 50 more hours of supervision with another supervisor

Other Requirements for LP and LCSW Tracks

Clinical Experience requires completion of at least 1000 face to face clock hours in the practice of psychoanalysis

Clinical experience under supervision begins once a candidate has been in attendance for one full year, has achieved a minimum of 50 sessions of personal psychoanalysis, and has completed at least 6 courses, including CCSa (Psychoanalytic Ethics) and CCSb (Introduction to Psychoanalytic Clinical Practice)

Phases and Evaluations

The program is structured into three distinct phases: foundational, intermediate, and advanced. Each phase aligns with a specific number of courses, personal analysis, clinical hours, and supervision. Upon completing each phase, the candidate must appear before a progress evaluation committee.



Training and Supervising Analysts



Dr. Marcelo Gomes, PhD, LP, SCP, NCPsyA

Psychoanalyst with offices in Manhattan, NY, and Montclair, NJ. He is the Director of the Psychoanalytic Training Program at the Blanton-Peale Institute in New York, and a full member and training analyst of the New Jersey Institute for Training in Psychoanalysis. He holds a Doctorate in religion from Boston University and a PhD in psychotherapy sciences from Sigmund Freud University in Vienna, Austria. He is licensed in the states of New Jersey, New York, and Vermont and is a registered psychoanalytic psychotherapist in the United Kingdom. He is a full member of the American Psychoanalytic Association, Florida Psychoanalytic Center – an IPA Institute, and a member of the British Association for Training and Psychotherapy.



Dr. Francisco Danielsen, PhD, NCPsyA

Received his doctorate in chemistry from the University of Puerto Rico, where he was Full Professor (tenured) of Chemistry and Associate Dean for Graduate Studies and Research. Dr. Danielsen holds a Postgraduate Certificate in Psychoanalysis from the National Psychological Association for Psychoanalysis, where he is Faculty and Supervisor. He also teaches courses on gender and sexuality in the Psychology and Religion Graduate program at Union Theological Seminary in New York City. A Clinical Member of the American Psychoanalytic Association, a Fellow of the International Psychoanalytic Association, and a member of the Editorial Board of The Psychoanalytic Review.



Dr. Fernanda Sofio, PhD, SCP, NCPsyA

An active member of the APSA (American Psychoanalytic Association) and the IPA (International Psychoanalytical Association). She has authored several books on psychoanalysis. Dr. Sofio earned a Ph.D. in Psychology from the University of São Paulo and conducted postdoctoral research at Columbia and Princeton Universities. She has taught at several universities and psychoanalytic institutes, including the Brazilian Society of Psychoanalysis of São Paulo and the University of São Paulo.

Training and Supervising Analysts



Carlos Padrón, MA, MPhil, LP

Carlos Padrón is a licensed psychoanalyst from the Institute for Psychoanalytic Training and Research (IPTAR). He has an MA in Philosophy from the New School and an MPhil in Latin American Literature from NYU.

He has work published in *Division Review*; *Psychoanalytic Psychology*; *Journal of Infant, Child, and Adolescent Psychotherapy*; *Room: A Sketchbook for Psychoanalytic Action*; *Stillpoint Magazine*; *Trópicos* (journal of the Psychoanalytic Society of Caracas); *Out Art* (a magazine of the Argentine Psychoanalytic Association); *Psychoanalysis in the Barrios: Race, Class, and the Unconscious* (Routledge); *Children in the Line of Fire* (soon to come in Routledge); *Psychoanalytic Dialogues*, among others. Carlos is a faculty member at IPTAR and at the Silberman School of Social Work. Carlos has worked psychoanalytically in community settings and has a private practice in Brooklyn, NY.



Leah Slivko, LICSW, PsychA

Psychoanalyst in private practice in New York City. She also offers supervision and group psychotherapy. Leah is a full member of the International Psychoanalytic Association (IPA) and teaches *Dreams and Techniques in Psychoanalysis* at the Chinese-American Psychoanalytic Association (CAPA).

She is a Faculty and Control Analyst of the New Jersey Institute for Training in Psychoanalysis in Teaneck. Leah Slivko completed her psychoanalytic training at NJI - New Jersey Institute for Training in Psychoanalysis and received further training at the Israel Psychoanalytic Society.



Elizabeth Singer, LP

Psychoanalyst working in the area of anger and rage. Her offices are located in Greenwich Village and Forest Hills. Trained at NPAP, Ms. Singer uses an object relations approach.

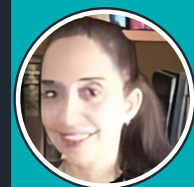

Frances Campell, MA, LP

After a bachelors in psychology and a masters in counseling, she decided to pursue psychoanalytic training in order to be able to actualize her goal. She is a therapist at the Blanton-Peale Counseling Center, as well as managing a private practice. She is currently working on a book in which she shares her reflections and observations in her work as a psychoanalyst.

Training and Supervising Analysts



Dr. Douglas Maxwell, LP, JD, NCPsyA

Psychoanalyst in private practice. He is a twice former President of NAAP; Former President of IFPE and current board member; senior member, faculty member, training analyst and supervisor at NPAP; faculty at Harlem Family Institute, IEA and Blanton Peale Institute. He is the Arts Editor of the Psychoanalytic Review. He is a former Assistant Professor of Arts at NYU. He is the editor of a special volume of the Psychoanalytic Review on Art and Psychoanalysis, and he is the author of more than 100 articles and catalogues on Contemporary Art and artists.



Dr. James Holmes, LP, DrPH, NCPsyA

Senior Member, faculty, supervisor, training analyst, former Board Member, NPAP. Former Director, TRCC. Former Dean of Faculty and Curriculum. Faculty and supervisor, Metropolitan Institute for Training in Psychoanalytic Psychotherapy (MITPP). Former Director of Training, faculty and supervisor, The Blanton-Peale Institute.



Michael Monhart, MA, STM, LP

Psychoanalyst in private practice in New York, a faculty member at the Jungian Psychoanalytic Association and the Blanton-Peale Institute and an International Association for Analytical Psychology (IAAP) certified Jungian analyst. He is the author of "Into the Frog Swamp: Jungian Conceptions of the Unconscious in Practice" in The Unconscious Refracted: Contemporary Psychoanalysis Struggles With Its Source Object published in 2020 by Routledge.



Lucinda Antrim, LCSW, LP

A New York State licensed psychoanalyst and clinical social worker with experience working with adolescents, adults, couples, families and groups. After working in public administration, Lucinda completed a Masters in Social Work at Fordham University and psychoanalytic training at the Blanton-Peale Graduate Institute, with further training at the Object Relations Institute and the Eastern Group Psychotherapy Society.

Training and Supervising Analysts



Dr. Joyce, Rosenberg, JD, DMin, LP

Psychoanalyst in private practice in New York. She is on the faculty of the Blanton-Peale Institute, the National Psychological Association for Psychoanalysis, and the Harlem Family Institute in New York. She is a supervisor at Blanton-Peale. She is on the Board of Trustees and serves as Vice President of NPAP. Dr. Rosenberg is a nationally certified psychoanalyst and is licensed in the state of New York. She is a member of the National Association for the Advancement of Psychoanalysis, the International Forum for Psychoanalytic Education, the Psychohistory Forum and the Society for Psychoanalysis and Psychoanalytic Psychology of the American Psychological Association.



Dr. Willard Ashley, DMin, SCP, NCPsyA

Psychoanalyst, group psychotherapist, and esteemed clinical fellow in the American Association of Marriage & Family Therapists. His influence extends to academia, where he contributes as a board member of Andover Newton Seminary at Yale Divinity School and as a retired Professor of Pastoral Theology at New Brunswick Theological Seminary. An accomplished author, Dr. Ashley's literary works enrich the world with profound insights and innovative perspectives, reflecting his unwavering dedication to uplifting others. He is a Blanton Peale Graduate Institute graduate with certificates in Marriage & Family and Psychoanalysis.



Dr. Jennifer Harper, DMin, LP, NCPsyA

Chair of the Board of Trustees of the American Board for Accreditation in Psychoanalysis. She is also the Director of the Interfaith Doctor of Ministry Program at Hebrew Union College – Jewish Institute of Religion, where she teaches clinical education and pastoral care for clerical and non-clerical care providers. She has held a number of roles at the National Association for the Advancement of Psychoanalysis, including past President. She holds an M.Div. in Psychiatry and Religion from Union Theological Seminary, in addition to her Certificate in Psychoanalysis from the Westchester Institute for Training in Psychoanalysis and Psychotherapy. She maintains a private practice in psychoanalysis and psychotherapy with individuals and couples in NYC and Tenafly, NJ.

Blanton-Peale

Institute & Counseling Center



Our Contact

Interested in applying to the Psychoanalytic Training Program?



Call: 212.725.7850 x135



Email: Training@blantonpeale.org

Director of Training:

marcelo.gomes@blantonpeale.org

Program Coordinator:

SLeConte-Parker@blantonpeale.org



www.blantonpeale.org



*7 West 30th Street, 9th & 10th Floors
New York, NY 10001*